

Copyright. All information furnished within this document, electronic file or design correspondence is the property of Den Hartog Industries, Inc. and shall not be used, disclosed to others or copied without the expressed written consent of Den Hartog Industries, Inc.

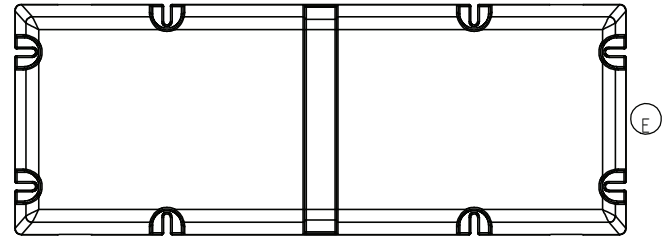
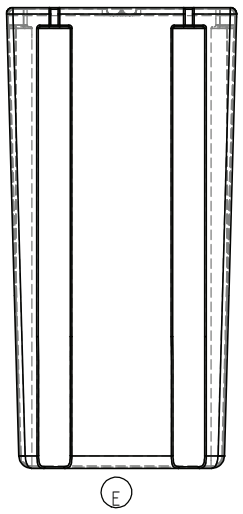
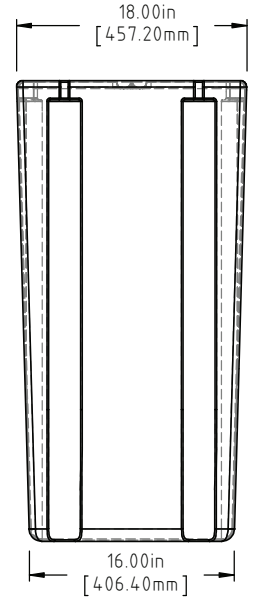
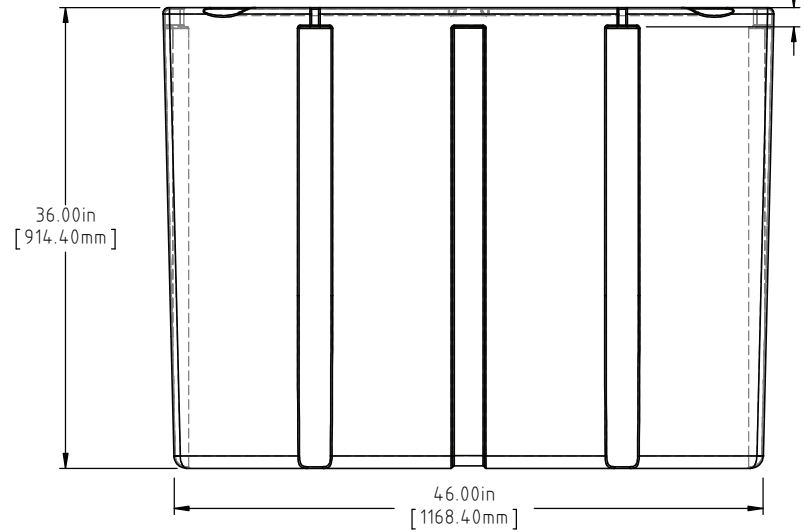
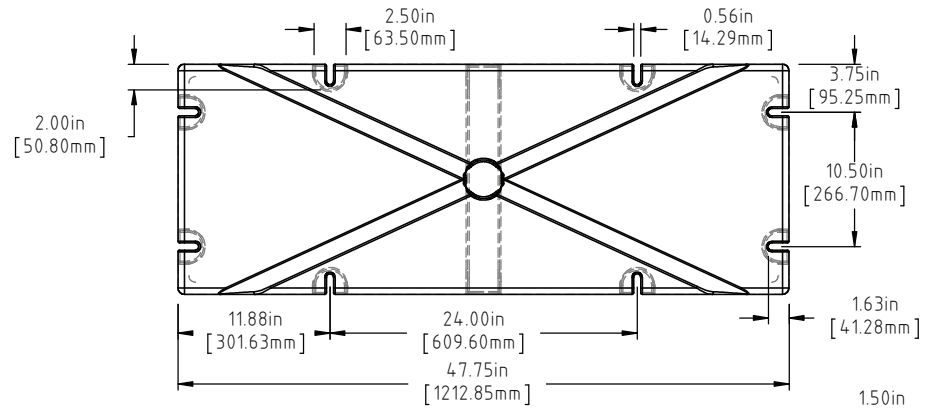

(D)(A) NOTE: BUOYANCY 966 LBS.(438.17 KG.)

E	BOTTOM AND SIDE VIEWS ADDED TO PRINT	ADH 12/4/14	2971
D	54 LBS WAS 53 LBS, 966 LBS WAS 920 LBS	ADH 6/18/12	2420
C	METRIC DIMENSIONS ADDED	ADH 6/24/08	1685
B	CHANGE WEIGHTS	GWC 11-29-06	
A	ADD BUOYANCY	GWC 11-29-06	
REV	DESCRIPTION	BY / DATE	CCN

DRAWN / DATE DHJ/7/6/05	MATERIAL  POLYETHYLENE
APPROD. / DATE ADH 11/2/07	



**Den Hartog**  
INDUSTRIES, INC.

Ace Roto-Mold Injection Molding Blow Molding Sowjoy  
4010 HOSPERS DRIVE S. BOX 425, HOSPERS, IOWA 51238-0425

ALL DIMENSIONS ARE IN DECIMAL INCHES  
TOLERANCES UNLESS OTHERWISE SPECIFIED  
POLYETHYLENE  
±1% @ 68°F

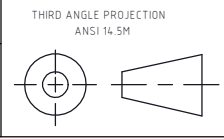

SHOT WEIGHT:  
36.00 LBS.(16.33 KG.)  
SHIPPING WEIGHT:  
SEE NOTES  
FINISH:

NOTES: (B) (D)  
1.) AF 36 LBS.(16.33 KG.)  
2.) FF 54 LBS.(24.49 KG.)  
3.) 0.175in (4.45mm) NOM. WALL

DESCRIPTION	18 x 48 x 36 FLOAT	
SCALE	N.S.	PART NO. 1848-36